

Soils Map

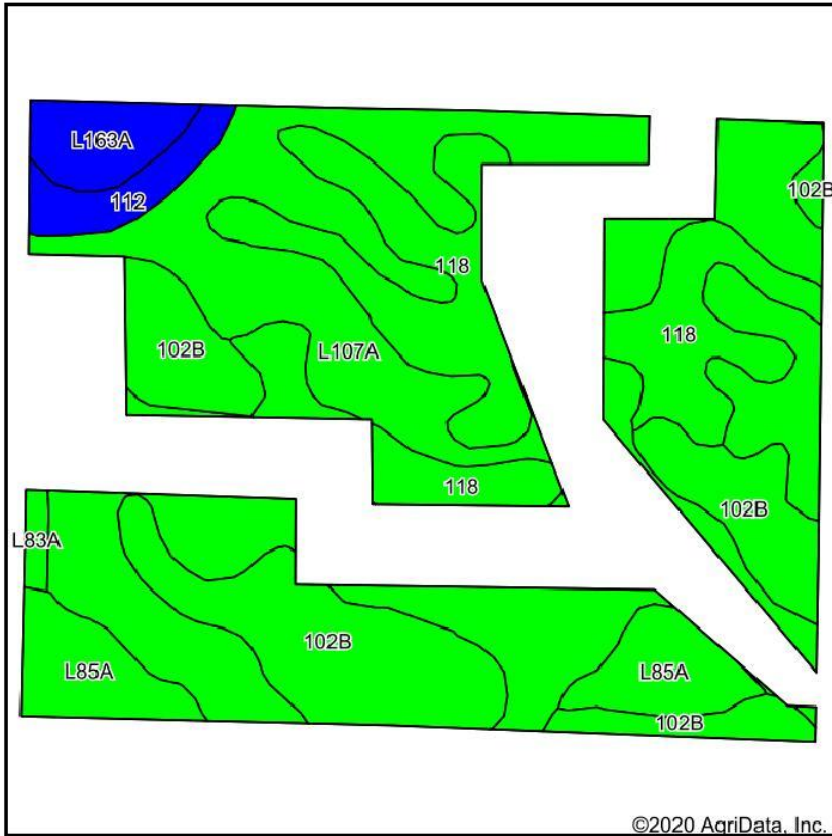

©2020 AgriData, Inc.

Soils data provided by USDA and NRCS.

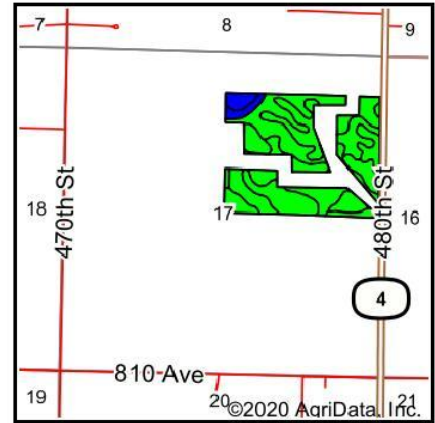

State: **Minnesota**
 County: **Renville**
 Location: **17-115N-32W**
 Township: **Hector**
 Acres: **84.8**
 Date: **10/13/2020**



Area Symbol: MN129, Soil Area Version: 17

Code	Soil Description	Acres	Percent of field	PI Legend	Non-Irr Class *c	Productivity Index	*n NCCPI Soybeans
L107A	Canisteo-Glencoe complex, 0 to 2 percent slopes	38.16	45.0%		IIw	91	81
102B	Clarion loam, 2 to 6 percent slopes	17.82	21.0%		Ile	95	84
118	Crippin loam, 1 to 3 percent slopes	16.87	19.9%		Ie	100	87
L85A	Nicollet clay loam, 1 to 3 percent slopes	6.47	7.6%		Iw	99	82
L163A	Okoboji silty clay loam, 0 to 1 percent slopes	2.68	3.2%		IIIw	86	74
112	Harps clay loam, 0 to 2 percent slopes	2.26	2.7%		IIw	90	82
L83A	Webster clay loam, 0 to 2 percent slopes	0.54	0.6%		IIw	93	82
Weighted Average						94.1	*n 82.7

*n: The aggregation method is "Weighted Average using all components"

*c: Using Capabilities Class Dominant Condition Aggregation Method

Soils data provided by USDA and NRCS.