

Corners to be Indexed			
Corner	Section	Township	Range
N¼	25	114	36
W¼	25	114	36

COPY

I hereby certify that this survey, plan, or report was prepared by me or under my direct supervision and that I am a duly Licensed Land Surveyor under the laws of the state of Minnesota.

Signature
 Joshua M. Stern - LS 46169

5/28/2000
 Date

(reserved for recording data)

CERTIFICATE OF LOCATION OF GOVERNMENT CORNERS

Land Survey Monuments situated in Section 25, Township 114, Range 36 West of the Fifth Principal Meridian, Renville County, State of Minnesota.

Statement of Evidence:

1857 - Original Government Land Office Survey (Township Lines) 1858 - Original Government Land Office Survey (Subdivision Lines) 1881 - County Survey Record Book A, Page 82 1884 - County Survey Record Book A, Page 95 1905 - County Survey Record Book B, Page 67½ 1910 - County Survey Record Book D, Page 7 1910 - County Survey Record Book D, Page 13	1927 - County Survey Record Book E, Page 127 1931 - County Survey Record Book C, Page 128 2020 - Joshua M. Stern, LS 46169 - Searched for all corners using a metal locator. He also searched for the 1905 stones throughout the section as called for in County Survey Record Book B, Page 67½ and uncovered 4 of the 1905 stones.
--	---

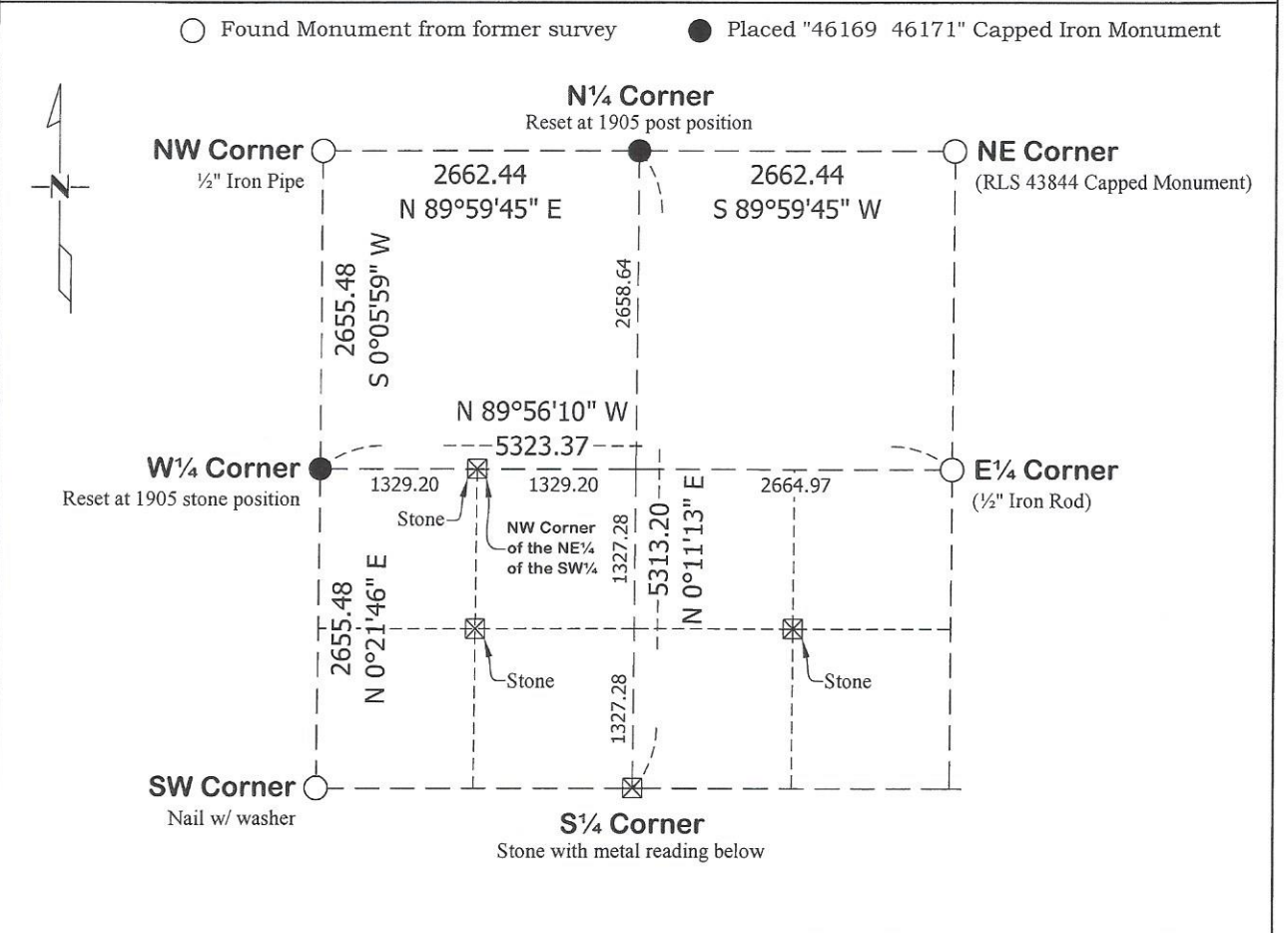

RECORD.

Survey No 406

Survey of Sec. 16 T 114 R 35

From W.C. to N. 1/4 S. Cor Due West 5:30 as per U.S. notes & set Post in Slough for Full 1/4 S. corner. From which corner run due S. $\vee 10^{\circ} E$ at 40 feet 1/4 S. at 60' Trial ^{slung} 1/8 at 80 pmt for h. 1/4 S. cor. measure W 613 as per res state which was 10th N & 24 lks W of W.C. P.O.'s visible set trial 1/4 N 10 \times E 24. Chopped hole in Sec & set small stick in it returning N along line set 1/8 & 1/4 Posts on true N & S 1/4 S. line and at them proportional distance. Set post at 1/8 between SE & SW and a stone at Trial 1/4 1/4. Notes recorded this 4th day of Jan 1889
M. S. Spicer Co Surveyor

Survey No 605. ✓

Survey of Section 25 Town 114 N. Range 36 W.

Made at the request of Herman Schmidt, Emel Bricktruty on Nov. 13th 1905, and whom whom my Assistant with some others at times, Beginning at a stone sunk in S.W. corner of Sec 25 marked + from thence run East at 100 ft enter Slough at 900 ft leave Slough, at 1320 ft set trial 1/8 Sec. cor. at 2000 ft opposite Schmidt house, at 2640 ft set trial S. 1/4 Sec. cor. of Sec 25 old corner lost. Thence went to the 1/4 Sec. cor. between Sec. 25 & 26 old known corner fixed it up thus: dug a pit 32 inches deep and deposit 2 Binder guards & glass & China ware & two wards bottles & sunk a stone on top, size 2.3 X 10 X 8" marked + witness, J. B. Doyle, Ernest Birkholz, Herman Schmidt, R. J. Schmidt, this 1/4 S. C. was 2655 ft. or 15 ft excess, from the S.W. cor of Sec 25, thence run north at 5310 ft intersect N. West Sec. cor. of S. 25 a marked Stone +, Thence run East from N.W. cor. at 2640 chs set trial N. 1/4 Sec. cor. of S. 25, old cor. lost, then East at 5324 1/2 ft. intersect N.E. Cor. of S. 25 old cor. fixed it up thus: sunk a pit in place about 24" deep, set a pint bottle in corner, deposited glass & dishes and set old stone on top size 2.7 X 19 X 12" marked ^{hole} 25" Witness Emel Bricktruty, Herman Schmidt, Ernest Birkholz, Charles Anderson, J. B. Doyle, From said north East Cor. run South at 2658 1/3 ft intersect old 1/4 Sec. cor. 2 rods west of the corner tree in grove, size of Stone 2.0 X 14 X 11" marked + oak Post under and

N. 1/4 Sec. 16, T. 26 N., R. 12 E., S. 25. Old cor. east, then east at 5332 1/2 ft. Intersect N. 1/4 Sec. 16, S. 25.

Old cor. first set up thus: sunk a pit in place about 24" deep, set a pint bottle in corner, deposited glass

and set old stone on top sig 27 X 19 X 12" marked 0 25" witness Emil Brickkraby, Herman Schmidt, Ernst

Birkholz, Charles Anderson, J. B. Doyle, from said north east cor. run south at 2658 1/3 ft intersect

old 1/4 Sec. 16, 2 rods west of the corner tree in grove, sig of stone 20 X 14 X 11" marked + oak post under and

broken glass X disks around N. 1/4 Sec. 16, Nov 15 - dug all day for 3 1/2 cor. of sec 25, nothing found, Nov 16 dug for south 1/4 Sec. cor of sec. 25 - nothing found, then went and commenced at town cor. Stone S.E. cor. of sec 36, marked N.E. S. 1, 113, R. 36, from Thoma

run N. 1/4 Sec. 16 at 2640 ft place for 1/4 Sec. 16, nothing found, Thoma N. at 3960 ft. Along N. of east 281 ft Thoma run north at 5300 ft then west 281 ft at East line, then north at 5317 1/2 ft. From north, then stop place north on other corner, on town line, Nov 17 set a stone at S.E. cor. sig 31 1/2 X 16 X 14" marked + 25" sunk a bottle in town corner under said stone with a paper inside dated Nov 17 - 1905 - witness the names of witnesses present: J. B. Johnson Co. Surveyor and Charles Anderson, Ernest Brickkraby, and S. J. Comer - is 30 ft north

Schmidt Emil Brickkraby, and S. J. Comer - is 30 ft north of the phone pole. Thoma went to East south 1/4 Sec. cor. of sec 25, dug a pit at the highway place between sec. corners drove a 1/2 inch iron rod 16 inches long, deposited broken disks around iron, set stone on top marked 1/4 0 5" - sig 20 X 12 X 8 1/2" - Thoma went to the 1/6 Sec. on south line of SW 1/4. Then sunk a pit and drove a 1/2 inch iron rod 11 inches long with a loop on the end, deposited broken disks around the rod - set a stone on top sig 24 X 8 X 7" marked - 1/4 - Then to 1/6 Sec. on N. side of SW 1/4 dug pit drove 8" casting and broken disks around iron, stone sig 22 X 14 X 11" marked + - Nov 18. Then to 1/6 Sec. on N. line of SW 1/4 sunk pit drove a machine guard, broken glass X disks around it, set stone on top sig 18 X 11 X 12" marked + Then to 1/6 Sec. on N. side of S.E. 1/4 sunk pit drove guard, from glass. Chain went, set a blue stone sig 12 X 18 X 18" marked + Then to center 1/6 Sec. of S.E. 1/4 sunk pit drove guard in place, 1 hour shot X glass, set stone, sig 24 X 20 X 16" marked - 1/4. Then to 1/6 Sec. between SW 1/4 and SE 1/4 dug pit drove a 1/2 inch iron rod 18" long, and a beer bottle in place for corner set stone on top sig 14 X 16 X 10 1/2" marked - 9" Then to the center 1/6 Sec. of S.W. 1/4 sunk pit drove 3/16" iron rod 18" long and a brown bottle

Sunk stone on top sig 18 X 19 X 9" marked - 9"

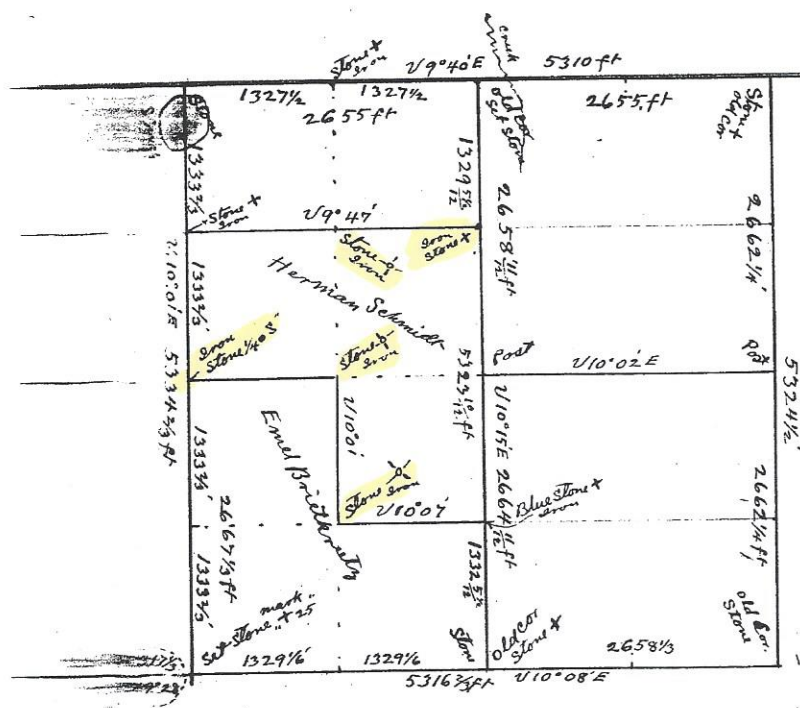

COPY

Book B, page 67 1/2

Old County Surveyor Record Book

This is a survey of:

part of:
 Section 30, Henryville Township, and also
 Section 25, T114N-R36W, Flora Township,
 All located in:
 e County, Minnesota



Bonnema Runke Stern Inc.

Professional Land Surveyors
 4566 Hwy 71 NE - Suite 1
 Willmar, MN 56201
 Office (320) 231-2844 Fax (320) 231-2827

Requested by: Marvin Topal
 c/o Patricia Carnes
 79493 160th Street
 Sacred Heart, MN 56285

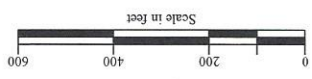

- LEGEND**
- Found from Monument from former survey
 - Bonnema Runke Stern Inc. Placed Capped Iron Monument
 - ⊗ Stone Placed left on the property line
 - Approximate Right of Way Line
 - /- Tillage Line (Spring 2020)
 - x-x- Fence Line

All Documents referred to on this survey can be found on file in the office of the County Recorder.

Bonnema Runke Stern Inc. is not giving a title opinion or abstract of this parcel. We suggest that you contact your attorney or a title insurance company for that purpose. Easements or neighboring deed conflicts may exist which affect this parcel and are not shown on this survey.

The distances shown from improvements to the property lines are shown for reference purposes only and are NOT intended for determining the property line location. Property corner monuments shall always be used when establishing the property line.

I HEREBY CERTIFY THAT THIS SURVEY, PLAN, OR REPORT WAS PREPARED BY ME OR UNDER MY DIRECT SUPERVISION AND THAT I AM A DULY LICENSED LAND SURVEYOR UNDER THE LAWS OF THE STATE OF MINNESOTA. THE FIELD WORK WAS COMPLETED ON MAY 12, 2020.

Joshua M. Stern
 License No. 46169
 Date: May 28, 2020

30-114-35 & 25-114-36

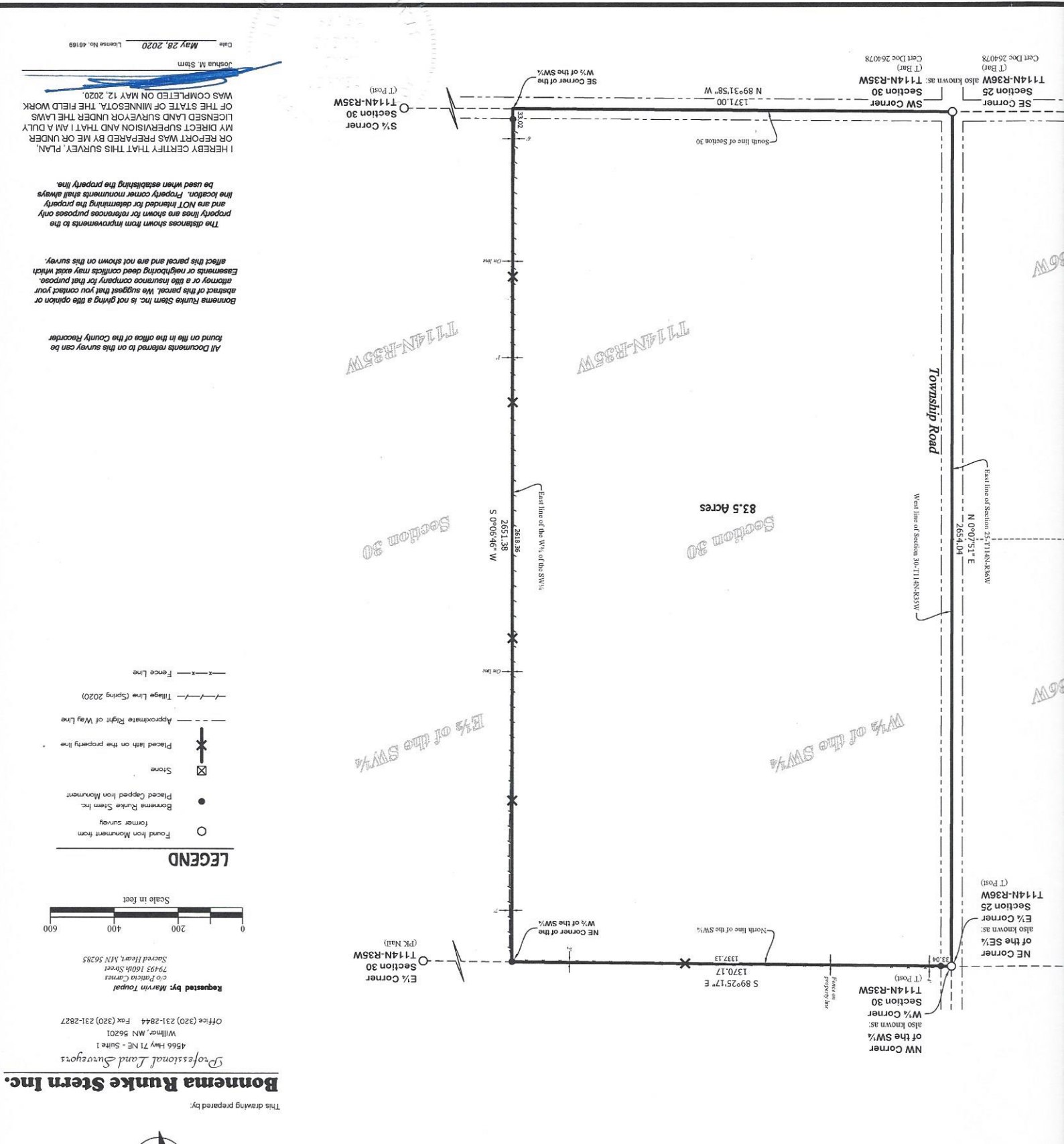

Survey Requested By: Marvin Topal c/o Patricia Carnes
 © BONNEMA RUNKE STERN INC 2020