

Soils Map

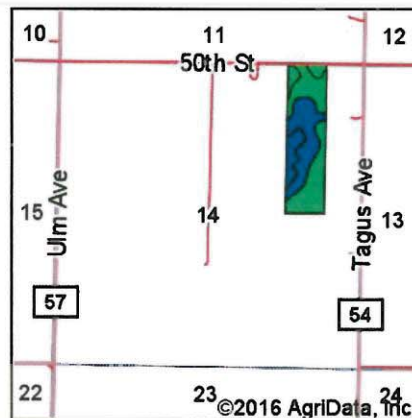

Soils data provided by USDA and NRCS.



State: **Minnesota**
 County: **McLeod**
 Location: **14-114N-30W**
 Township: **Round Grove**
 Acres: **40**
 Date: **2/10/2016**

Maps Provided By:



Area Symbol: MN085, Soil Area Version: 13

Code	Soil Description	Acres	Percent of field	PI Legend	Non-Irr Class *c	Productivity Index
L107A	Canisteo-Glencoe complex, 0 to 2 percent slopes	19.73	49.3%		IIw	91
112	Harpis clay loam, 0 to 2 percent slopes	13.30	33.2%		IIw	90
L84A	Glencoe clay loam, 0 to 1 percent slopes	4.10	10.2%		IIIw	87
L85A	Nicollet clay loam, 1 to 3 percent slopes	2.87	7.2%		Ie	98
Weighted Average						90.8

*c: Using Capabilities Class Dominant Condition Aggregation Method

Soils data provided by USDA and NRCS.