

# CERTIFICATE OF SURVEY FOR D & L ENTERPRISE

## DEED DESCRIPTION PROVIDED

All that part of Block 9, Townsite of Hutchinson, North Half, lying South of the following described line:  
Beginning at a point on the west line of said Block 9, a distance of 494.00 feet south of the Northwest corner of said Block 9; thence easterly to a point on the east line of said Block 9, distant 476.00 feet south of the northeast corner of said Block 9.

Except that part thereof lying north of the following described line:

Commencing at the southeast corner of said Block 9; thence northwesterly along the easterly line of said Block 9, having an assumed bearing of North 14 degrees 44 minutes 00 seconds West, a distance of 166.10 feet to beginning of the line to be described; thence South 84 degrees 54 minutes 30 seconds West to a point on the west line of said Block 9 and there terminating.

AND

That part of Block 9, Townsite of Hutchinson, North Half, described as follows:

Commencing at the southeast corner of said Block 9; thence North 14 degrees 44 minutes 00 seconds West, assumed bearing, along the east line of said Block 9, a distance of 166.10 feet; thence South 84 degrees 54 minutes 30 seconds West to a point on the West line of said Block 9, and the point of beginning of the land to be described; thence southerly, along said west line, a distance of 10.10 feet to a point 494.00 feet south of the northwest corner of said Block 9; thence northeasterly along a line which if extended easterly intersects said east line 476.00 feet south of the northeast corner of said Block 9, a distance of 50.53 feet to the intersection with a line bearing North 84 degrees 54 minutes 30 seconds East from the point of beginning; thence South 84 degrees 54 minutes 30 seconds West a distance of 48.79 feet to the point of beginning.

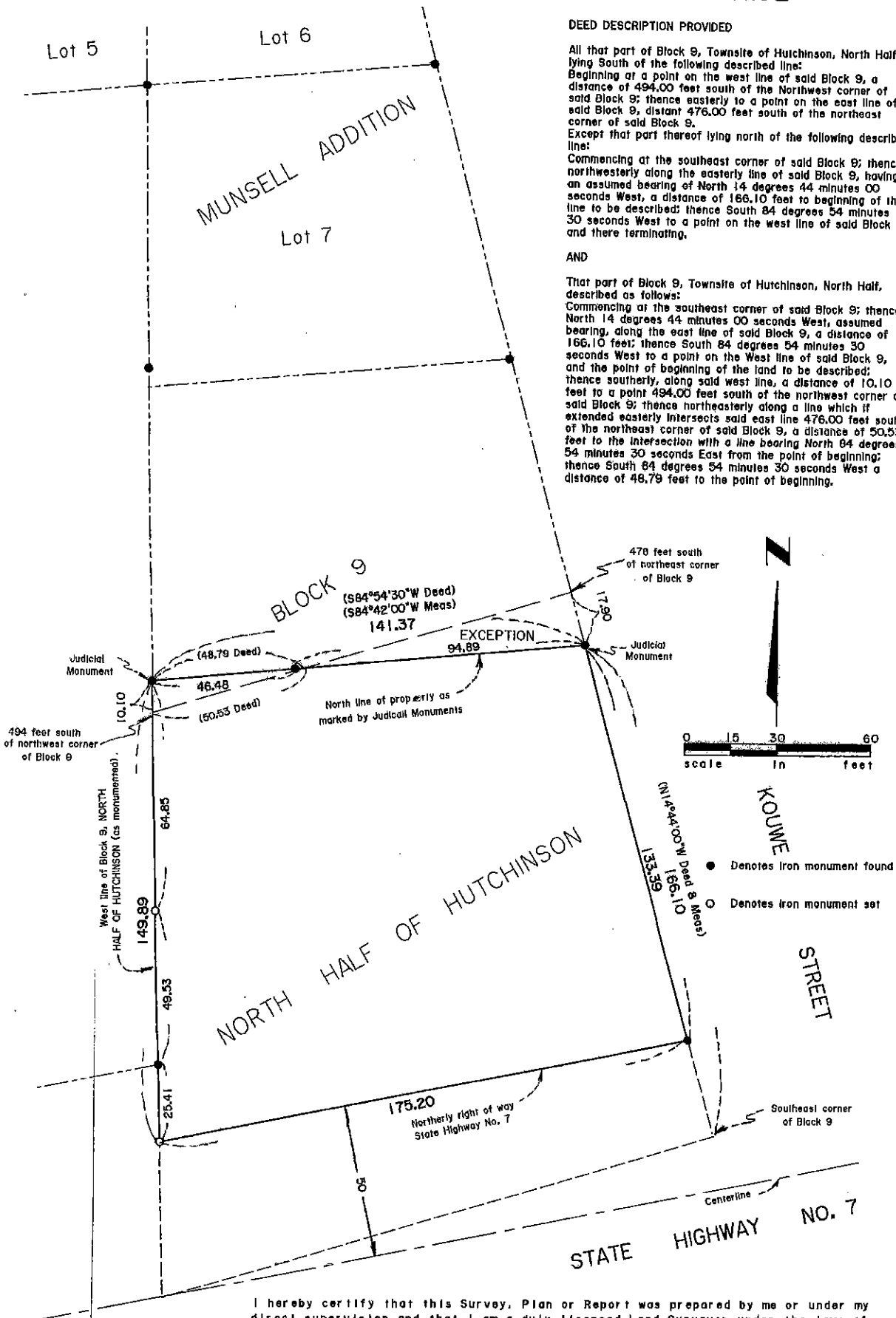

I hereby certify that this Survey, Plan or Report was prepared by me or under my direct supervision and that I am a duly licensed Land Surveyor under the laws of the State of Minnesota.

Jeffrey R. Rausch Lic. No. 24827 Date: Aug 22, 2013

# CERTIFICATE OF SURVEY FOR D & L ENTERPRISE

## DEED DESCRIPTION PROVIDED

All that part of Block 9, Townsite of Hutchinson, North Half, lying South of the following described line:  
Beginning at a point on the west line of said Block 9, a distance of 494.00 feet south of the Northwest corner of said Block 9; thence easterly to a point on the east line of said Block 9, distant 476.00 feet south of the northeast corner of said Block 9.  
Except that part thereof lying north of the following described line:  
Commencing at the southeast corner of said Block 9; thence northwesterly along the easterly line of said Block 9, having an assumed bearing of North 14 degrees 44 minutes 00 seconds West, a distance of 166.10 feet to beginning of the line to be described; thence South 84 degrees 54 minutes 30 seconds West to a point on the west line of said Block 9 and there terminating.

AND

That part of Block 9, Townsite of Hutchinson, North Half, described as follows:  
Commencing at the southeast corner of said Block 9; thence North 14 degrees 44 minutes 00 seconds West, assumed bearing, along the east line of said Block 9, a distance of 166.10 feet; thence South 84 degrees 54 minutes 30 seconds West to a point on the West line of said Block 9, and the point of beginning of the land to be described; thence southerly, along said west line, a distance of 10.10 feet to a point 494.00 feet south of the northwest corner of said Block 9; thence northeasterly along a line which if extended easterly intersects said east line 476.00 feet south of the northeast corner of said Block 9, a distance of 50.53 feet to the intersection with a line bearing North 84 degrees 54 minutes 30 seconds East from the point of beginning; thence South 84 degrees 54 minutes 30 seconds West a distance of 48.79 feet to the point of beginning.

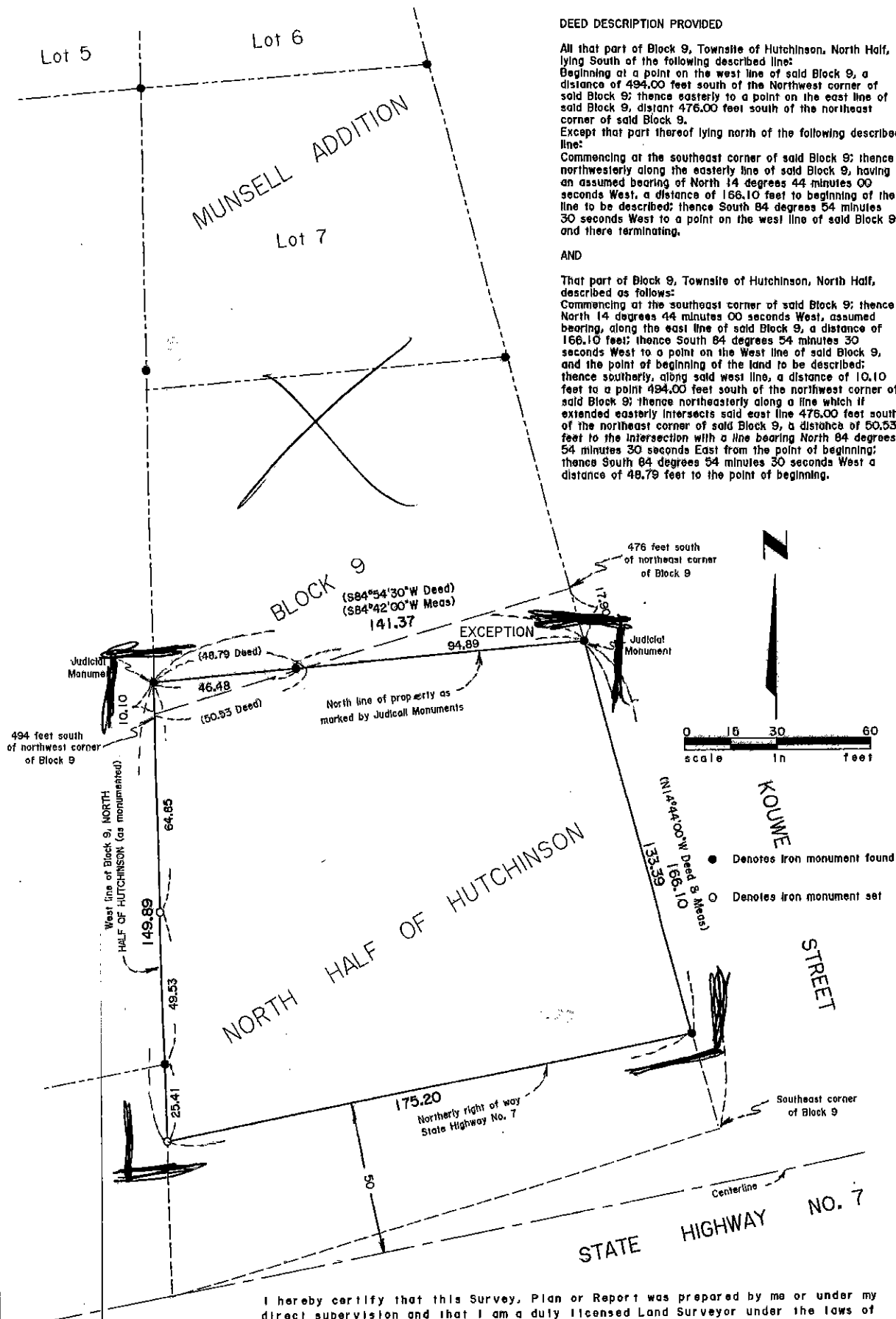

I hereby certify that this Survey, Plan or Report was prepared by me or under my direct supervision and that I am a duly licensed Land Surveyor under the laws of the State of Minnesota.

*Jeffrey R. Rowland*

Lic. No. 24229

Date: Aug 22, 2003