

CERTIFICATE OF SURVEY FOR KATHRYN GORANOWSKI

NW corner of
Section 14
T117N R28W

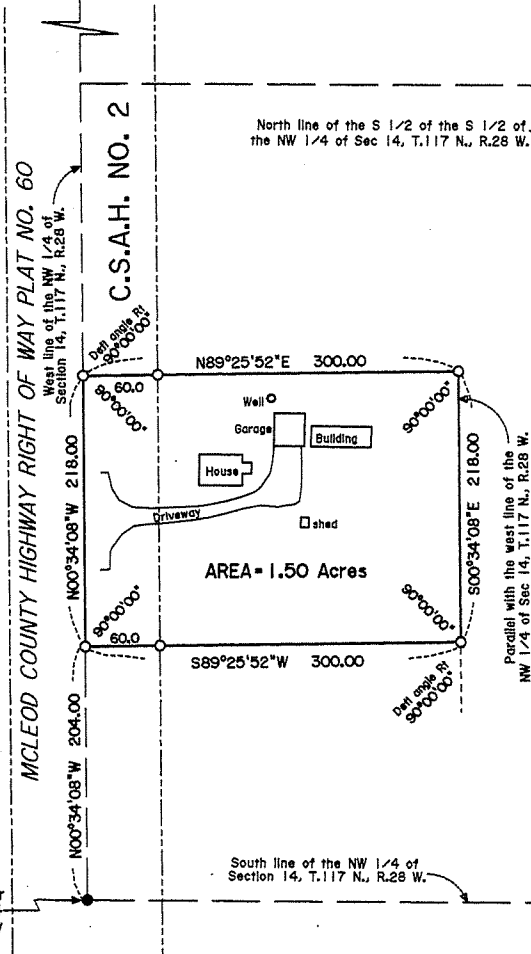

DESCRIPTION

That part of the South Half of the South Half of the Northwest Quarter of Section 14, Township 117 North, Range 28 West, McLeod County, Minnesota, described as follows:

Commencing at the southwest corner of said Northwest Quarter; thence northerly, along the west line of said Northwest Quarter 204.00 feet to the point of beginning of the land to be described; thence continuing northerly, along said west line 218.00 feet; thence easterly, deflecting to the right 90 degrees 00 minutes 00 seconds 300.00 feet; thence southerly, parallel with said west line 218.00 feet; thence westerly, deflecting to the right 90 degrees 00 minutes 00 seconds 300.00 feet to the point of beginning.

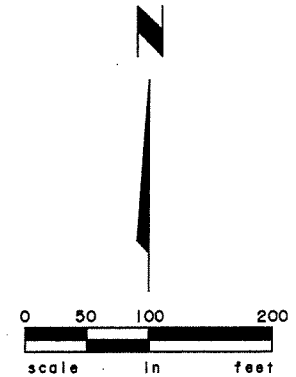

The orientation of the bearings shown on this survey are based on the west line of the NW 1/4 of Section 14, T.117 N., R.28 W., which is assumed to have a bearing of N00°34'08"W.

- Denotes Iron monument found
- Denotes Iron monument set

I hereby certify that this Survey, Plan or Report was prepared by me or under my direct supervision and that I am a duly licensed Land Surveyor under the laws of the State of Minnesota.

Jeffrey R. Rausch
Jeffrey R. Rausch

Date: Oct 10, 2018 Lic. No. 24329

PELLINEN LAND SURVEYING, INC

P O Box 35
Hutchinson, Minnesota 55350

Phone (320) 587-4789
Fax (320) 587-3752

JOB NO 18157 BK P-378 Pg 56

PELLINEN LAND SURVEYING, INC

P O BOX 35

HUTCHINSON MN 55350

Phone (320) 587-4789 Fax (320) 587-3752

Statement No. 1

Date 10/10/18

Job No. 18157

Account of:

KATHRYN GORANOWSKI

26231 COUNTY 7 BLVD

WELCH MN 55089

Professional Services

Survey and Certificate of part of the South Half of the South Half of the Northwest Quarter of Section 14, Township 117 North, Range 28 West, McLeod County, Minnesota.

Survey Technician....\$320.00

Lic Land Surveyor....\$180.00

TOTAL

\$500.00

Total amount due \$ 500.00

Terms: Net 30 days

1% Interest/month on past due accounts