

# CERTIFICATE OF SURVEY FOR RONALD MAKOVSKY

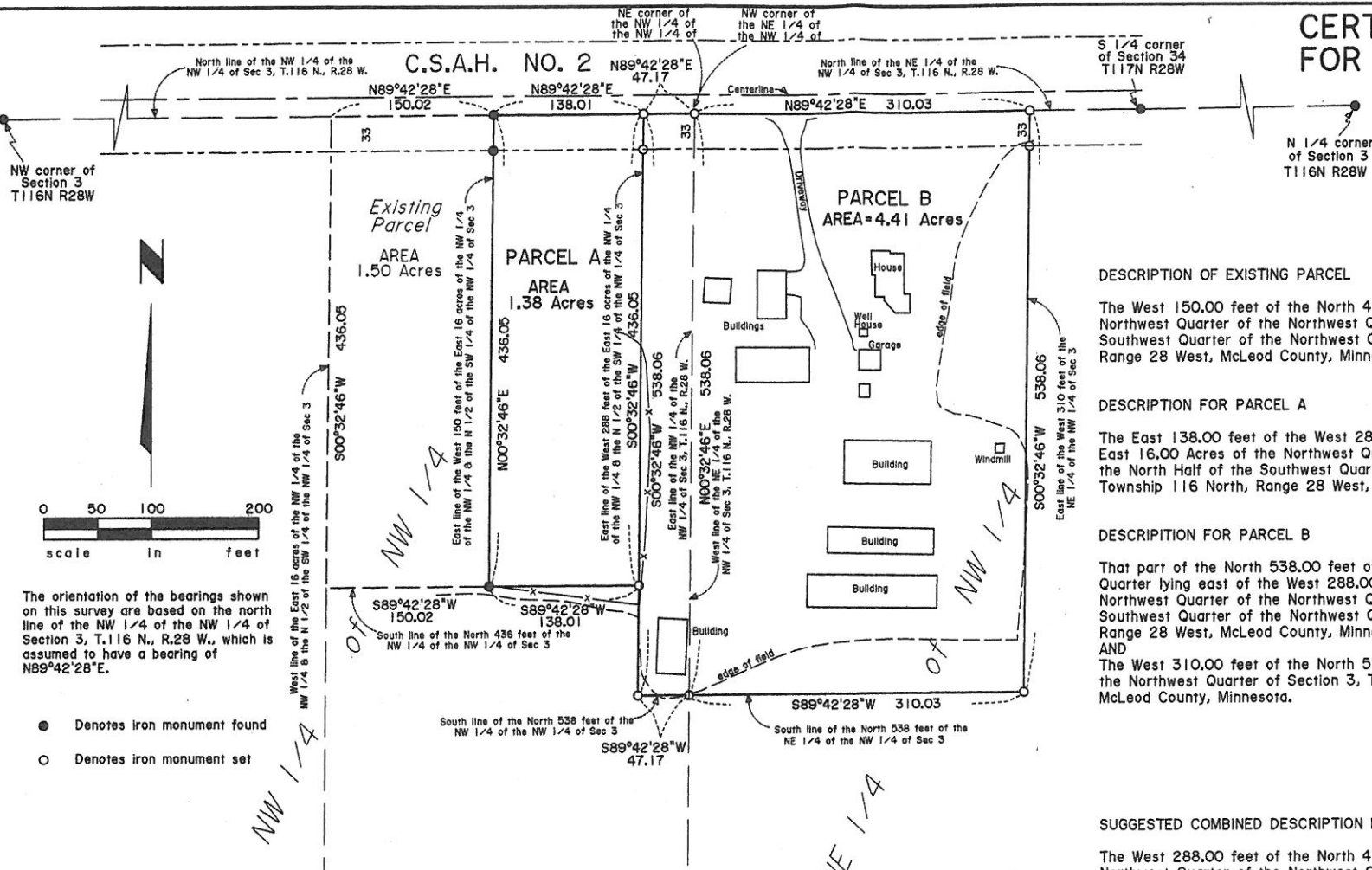

## DESCRIPTION OF EXISTING PARCEL

The West 150.00 feet of the North 436.00 feet of the East 16.00 Acres of the Northwest Quarter of the Northwest Quarter and of the North Half of the Southwest Quarter of the Northwest Quarter of Section 3, Township 116 North, Range 28 West, McLeod County, Minnesota.

## DESCRIPTION FOR PARCEL A

The East 138.00 feet of the West 288.00 feet of the North 436.00 feet of the East 16.00 Acres of the Northwest Quarter of the Northwest Quarter and of the North Half of the Southwest Quarter of the Northwest Quarter of Section 3, Township 116 North, Range 28 West, McLeod County, Minnesota.

## DESCRIPTION FOR PARCEL B

That part of the North 538.00 feet of the Northwest Quarter of the Northwest Quarter lying east of the West 288.00 feet of the East 16.00 Acres of the Northwest Quarter of the Northwest Quarter and of the North Half of the Southwest Quarter of the Northwest Quarter of Section 3, Township 116 North, Range 28 West, McLeod County, Minnesota.  
AND  
The West 310.00 feet of the North 538.00 feet of the Northeast Quarter of the Northwest Quarter of Section 3, Township 116 North, Range 28 West, McLeod County, Minnesota.

## SUGGESTED COMBINED DESCRIPTION FOR EXISTING PARCEL AND PARCEL A

The West 288.00 feet of the North 436.00 feet of the East 16.00 Acres of the Northwest Quarter of the Northwest Quarter and of the North Half of the Southwest Quarter of the Northwest Quarter of Section 3, Township 116 North, Range 28 West, McLeod County, Minnesota.

## PELLIN LAND SURVEYING, INC

P O Box 35  
Hutchinson, Minnesota 55350

Phone (320) 587-4789  
Fax (320) 587-3752

JOB NO 18156 BK P-366 Pg 68

I hereby certify that this Survey, Plan or Report was prepared by me or under my direct supervision and that I am a duly licensed Land Surveyor under the laws of the State of Minnesota.

*Jeffrey R. Rausch*  
Jeffrey R Rausch

Date: Oct. 18, 2018 Lic. No. 24329