

cc: Cert File  
Lot #361  
For B4810

MODEL

**XLDF-820**

SERIAL NUMBER

**140032**

REFERENCE TO OCCUPATIONAL SAFETY AND HEALTH ADMINISTRATION RULES AND  
REGULATIONS, 29 CFR, NO 209, PART 1926, SUBPART P

## SHIELD SIZE

PSF RATING

MAXIMUM ALLOWABLE DEPTH OF CUT (FEET)  
D

SOIL TYPE TO BE EXCAVATED

HEIGHT  
(FEET)

LENGTH  
(FEET)

MAXIMUM LATERAL  
EARTH PRESSURE  
CAPACITY AT TRENCH  
BOTTOM IN POUNDS  
PER SQUARE FOOT

**TYPE B**

MEDIUM COHESIVE TO  
GRANULAR SOIL. 45 PSF  
PER FOOT OF DEPTH.

**TYPE C-60**

SOFT COHESIVE TO  
SUBMERGED SOIL. 60 PSF  
PER FOOT OF DEPTH.

**TYPE C-80**

SOFT COHESIVE TO  
SUBMERGED SOIL. 80 PSF  
PER FOOT OF DEPTH.

**8**

**20**

**1320**

**29**

**22**

**17**

### LIMITATIONS IN USE OF TABLE

1. TRENCH SHIELD TO BE ASSEMBLED AND INSTALLED AS SHOWN AND IN ACCORDANCE WITH MANUFACTURER'S INSTRUCTIONS.
2. EXCAVATION 2 FEET BELOW BOTTOM OF SHIELD IS PERMITTED WHEN NO LOSS OF SOIL FROM BEHIND OR BELOW THE BOTTOM OF SHIELD IS ENCOUNTERED. SEE PARAGRAPH 1926.652 (e)(2)(i). THE COMPETENT PERSON SHALL MAKE THE DETERMINATION FOR COMPLIANCE. SUDDEN SHIFTING OF THE SHIELD VERTICALLY SHALL BE AVOIDED.
3. CONSULT MANUFACTURER WHEN RESTRICTION ON NOTE 2 IS NOT MET.
4. ADDITIONAL SHIELDS MAY BE STACKED WITH NO PENALTY IN DEPTH OF CUT AS LONG AS THE RATING OF THE BOTTOM SHIELD IS NOT EXCEEDED.
5. DEPTHS OF CUTS SHOWN ARE BASED ON EXAMPLES OF VARIOUS SOIL CONDITIONS. VERIFY ACTUAL SOIL PRESSURES PRIOR TO EACH USE.
6. ANY MODIFICATIONS OR ALTERATIONS NOT ALLOWED UNLESS APPROVED IN WRITING BY EFFICIENCY PRODUCTION, INC.
7. CONTRACTOR'S COMPETENT/QUALIFIED PERSON SHALL BE RESPONSIBLE FOR MONITORING SOIL CONDITIONS AND SHALL BE RESPONSIBLE FOR COMPLIANCE WITH ALL FEDERAL, STATE AND LOCAL RULES AND REGULATIONS.
8. SPREADER PINS SHALL BE AISI C-1018 60-75 KSI MIN. YIELD AND NO MORE THAN 1/4" SMALLER THAN COLLAR AND SPREADER PIN HOLES AS MANUFACTURED BY EFFICIENCY PRODUCTION, INC.

CONTINUED ON REVERSE SIDE

### DESCRIPTION

Clay, with Unconfined Compressive Strength Greater than .5 TSF But Less than 1.5 TSF Cohesionless Gravel, Silt, Silt Loam or Sandy Loam.

### DESCRIPTION

Soft Cohesive Soil Unconfined Compressive Strength Less than .5 TSF Gravel, Sand and Loamy Sand; Submerged Soil or fractured Rock that is not Stable.

### DESCRIPTION

Soft Cohesive Soil Unconfined Compressive Strength Less than .5 TSF Gravel, Sand and Loamy Sand; Submerged Soil or fractured Rock that is not Stable.

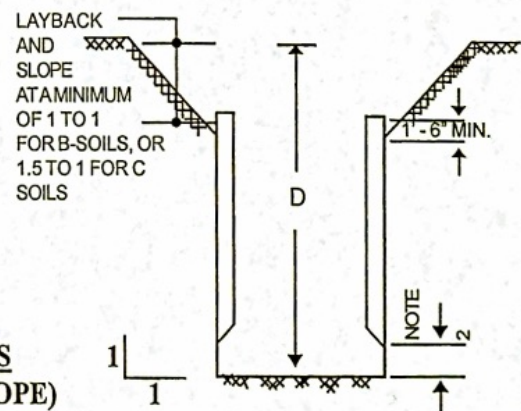

**B-SOILS**  
(1 TO 1 SLOPE)

**C-SOILS**  
(1.5 TO 1 SLOPE)



### CERTIFIED BY:

EFFICIENCY PRODUCTION, INC.

01.19.2010

### COPYRIGHT:

1991 EFFICIENCY PRODUCTION, INC.  
ALL RIGHTS RESERVED

MANUFACTURED UNDER ONE OR MORE OF THE FOLLOWING U.S. PATENT NUMBERS;  
4,090,365-4,114,383-4,259,028  
ONE OR MORE OF THE FOLLOWING CANADIAN PATENT NUMBERS: 1,062,683-1,062,684

USE THIS PRODUCT ONLY IN ACCORDANCE WITH APPLICABLE  
FEDERAL, STATE, OR LOCAL LAWS

Any use of this product not specifically described on this certificate could cause cave-in, collapse, or structural failure resulting in death or serious injury.