

ONEIDA COUNTY CERTIFIED SURVEY MAP

LOCATED IN PART OF GOVT. LOT 4, SECTION 31, T37N, R10E,
TOWN OF STELLA, ONEIDA COUNTY, WISCONSIN
ALSO BEING LOTS 1 AND 2 OF ONEIDA COUNTY C.S.M. #3671

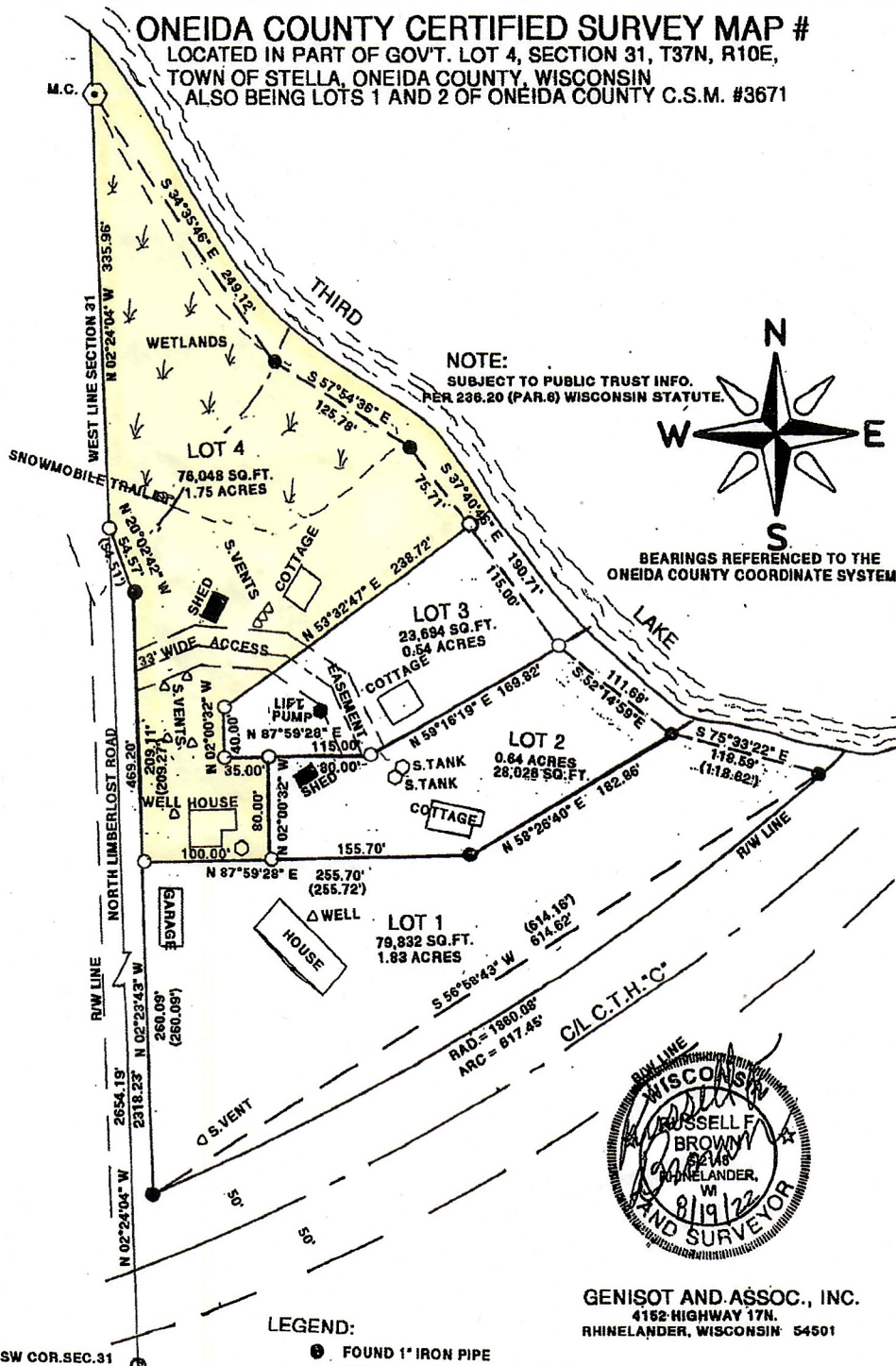

GENISOT AND ASSOC., INC.
4152 HIGHWAY 17N.
RHINELANDER, WISCONSIN 54501

LEGEND:

- FOUND 1" IRON PIPE
- SET 1" X 18" IRON PIPE WEIGHING 1.13#/ LIN.FT.
- ⊕ FOUND ONEIDA COUNTY MONUMENT
- () RECORDED AS
- ① FOUND 2" IRON PIPE



CLIENT: JENNY PAPPAS

DATE 8/15/22 JOB# 11,729

SHEET 1 OF 2

005343

SURVEYOR'S CERTIFICATE

I, Russell F. Brown, Wisconsin Professional Land Surveyor, do hereby certify that I have surveyed, divided and mapped this certified survey located in part of Gov't Lot 4, Section 31, T37N, R10E, Town of Stella, Oneida County, Wisconsin also being Lots 1 and 2 of Oneida County Certified Survey Map # 3671 and being more particularly described as follows:

Commencing at an Oneida County Monument marking the M.C. on the west line of said Section 31 on the southwesterly shore of Third Lake and the point of beginning, thence along a meander line of said Third Lake S 34°35'46" E a distance of 249.12' to an iron pipe, thence continuing along said meander line S 57°54'36" E a distance of 125.78' to an iron pipe, thence S 37°40'46" E a distance of 190.71' to an iron pipe, thence S 52°14'59" E a distance of 111.68' to an iron pipe, thence S 75°33'22" E a distance of 118.59' to an iron pipe on the northwesterly right of way line of C.T.H. "C" and end of meander line, thence leaving said shore line and along said right of way line along the arc of a curve concaved to the northwest and having a radius of 1860.08' and a long chord that bears S 56°58'43" W 614.62' a distance of 617.45' to an iron pipe at the intersection of C.T.H. "C" and North Limberlost Road, thence along the easterly right of way line of North Limberlost Road N 02°23'43" W a distance of 469.20' to an iron pipe, thence N 20°02'42" W a distance of 54.57' to an iron pipe on the east right of way line of North Limberlost Road and the west line of said Section 31, thence leaving said right of way line and along said west line of Section 31, N 02°24'04" W a distance of 335.96' to the point of beginning.

Subject to easements, restrictions, reservations and right of way of record or in use.

That I have made said survey under the direction of Jenny Pappas and that said map is a true and correct representation of the lands surveyed to the best of my knowledge and belief. That I have fully complied with the provisions of Chapter 236.34 of the Wisconsin Statutes and Oneida County Subdivision Control Ordinance.

Seal



Russell F. Brown 8/19/22
Russell F. Brown Date

Oneida County Planning and Zoning has no objection to this Certified Survey.
[Signature] 9/14/2022
Signature Date

Genisot and Assoc. Inc.

REGISTER'S OFFICE }
Oneida County, Wis.

Page 2/2

Received for Record this 14 day of
September 2022 at
10:04 o'clock A M. and recorded in
Vol. 26 CSM on page 5343
[Signature]
Register